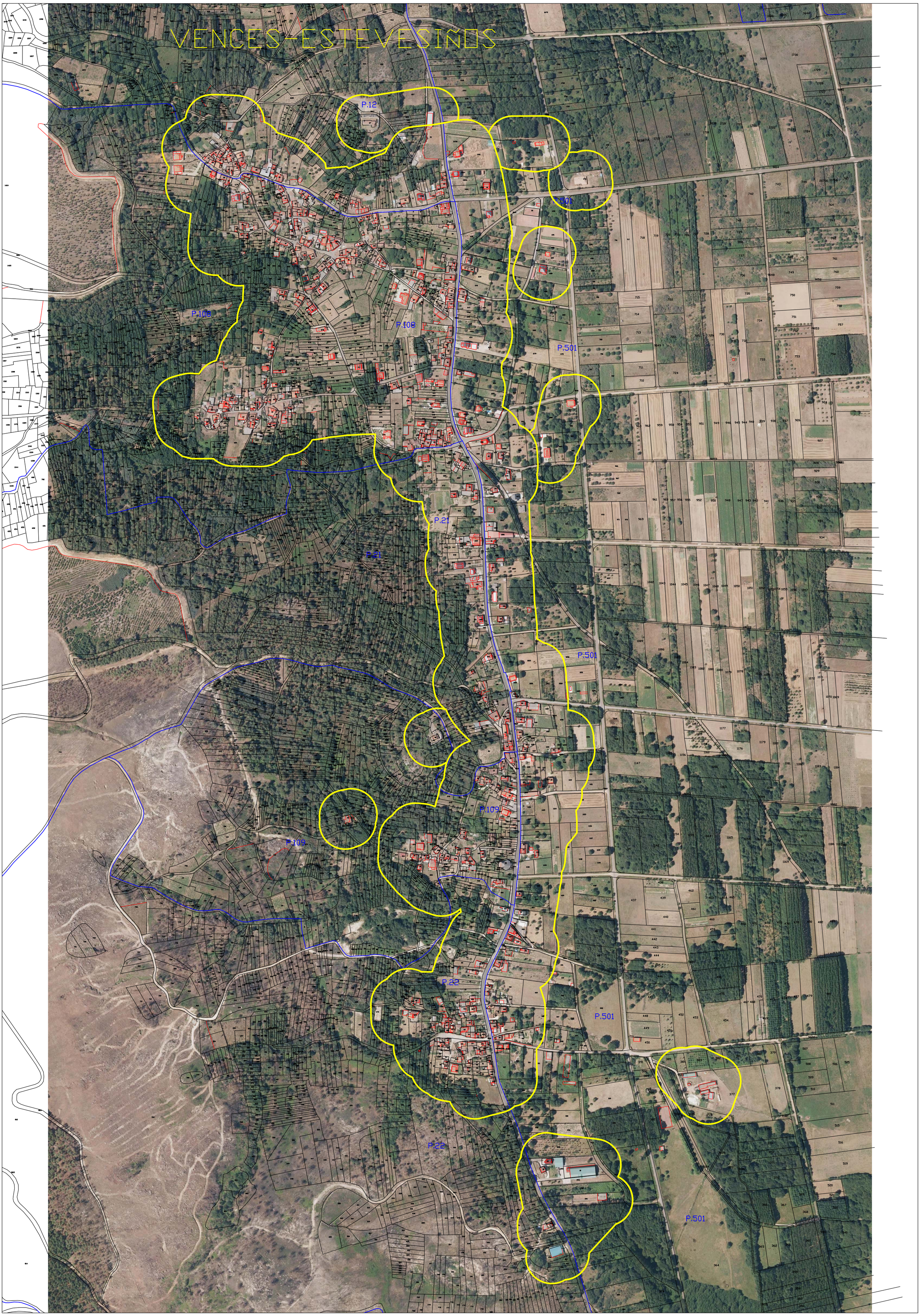VENCES-ESTEVESIÑOS